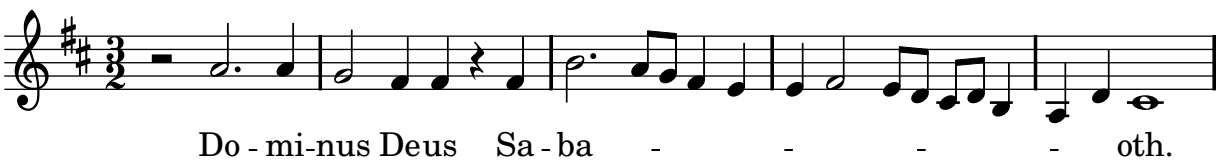
Do - mi-nus Deus Sa - ba - - - - oth.